

ACCESS ROAD

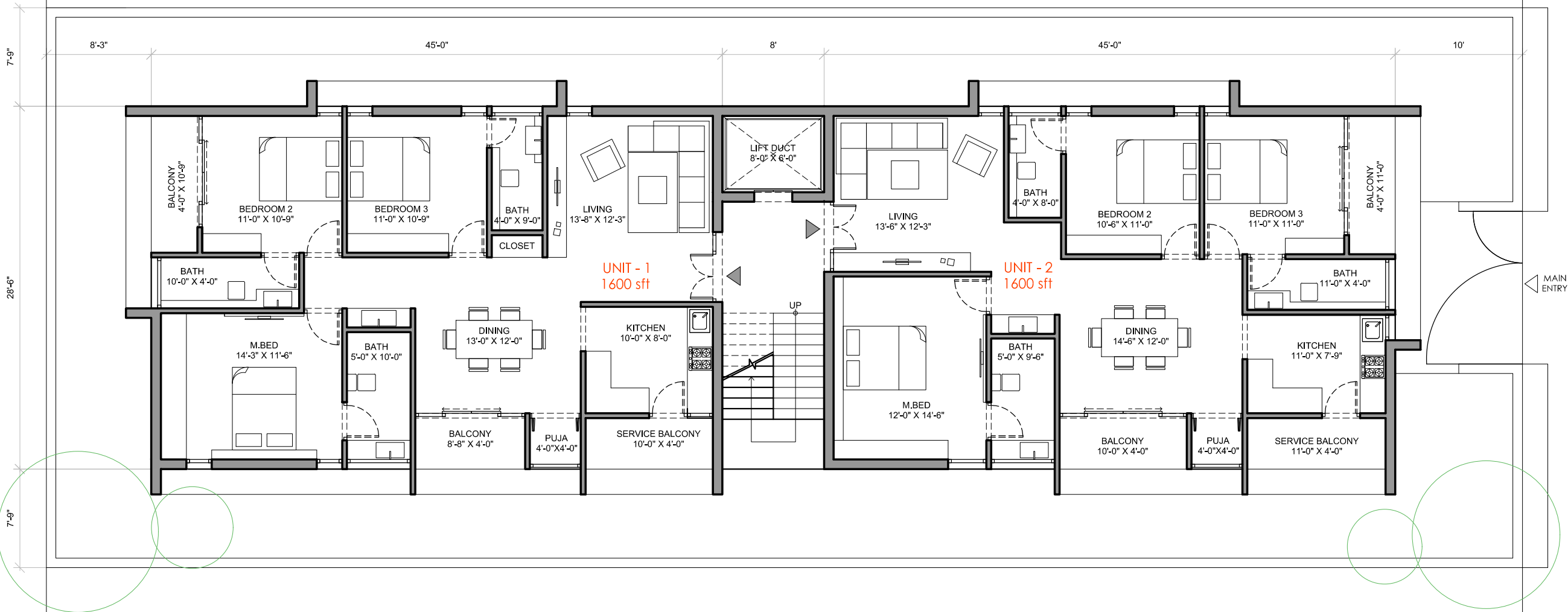

ACCESS ROAD

UNIT 1- 1280 SFT + 320 SFT =1600 SFT (@25% OF FLOOR AREA)
 UNIT 2- 1280 SFT + 320 SFT =1600 SFT (@25% OF FLOOR AREA)

TOTAL BUILDABLE AREA - 12800 SFT (FOR 4 FLOORS)

PROPOSED APARTMENT FOR PIONEER REALTORS, VIKAS NAGAR, GUNTUR

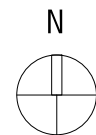

not to scale

These drawings are only for presentation of ideas and not for execution . These are the property of D A STUDIOS and are not to be used or reproduced without prior permission.